

Koncert

for violin, viola, cello & piano

1. movement

Allegro

♩ = 104

Martin Lohse 2001/2018

23 **C**

26 **D**

p *mf* *ppp*

31 **E**

pp legato

37

42 **F** poco allargando

49 poco ritardando

2. movement

Andante

♩ = 72

poco sul tasto

55 *p*

60 **G**

65 **Poco a poco ritardando**

3. movement

Allegro

♩ = 104

punta d'arco et poco staccato

71 **H**

76

79

83 **I**

86

88

91

97

sul pont.

ppp

100

ord.

fff *sffz* *sffz*

103

sffz *pp* diminuendo

106

ppp

109

Fine duration 6:30

Koncert

for violin, viola, cello & piano

1. movement

Allegro

♩ = 104

Martin Lohse 2001/2018

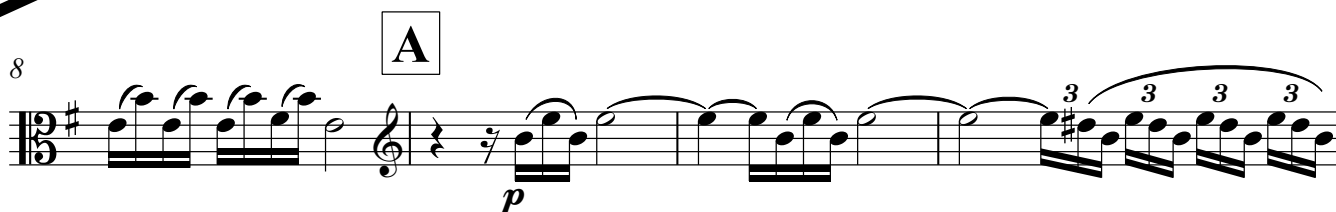

23 **C**

26 **D**

30 **E**

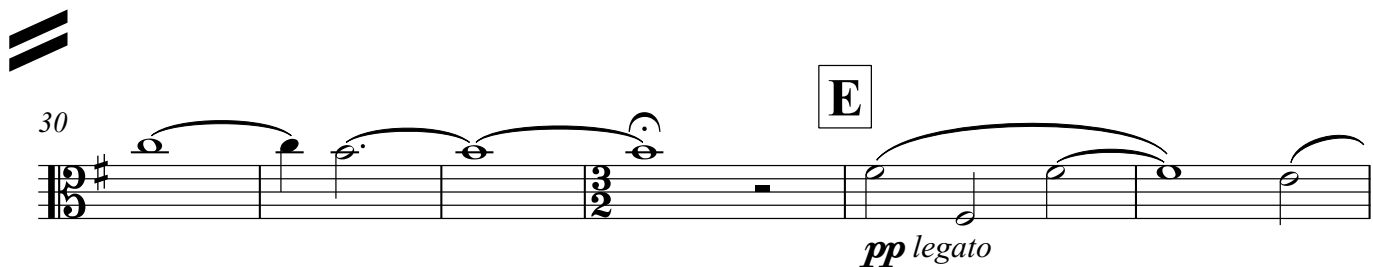

36

40 **F** poco allargando

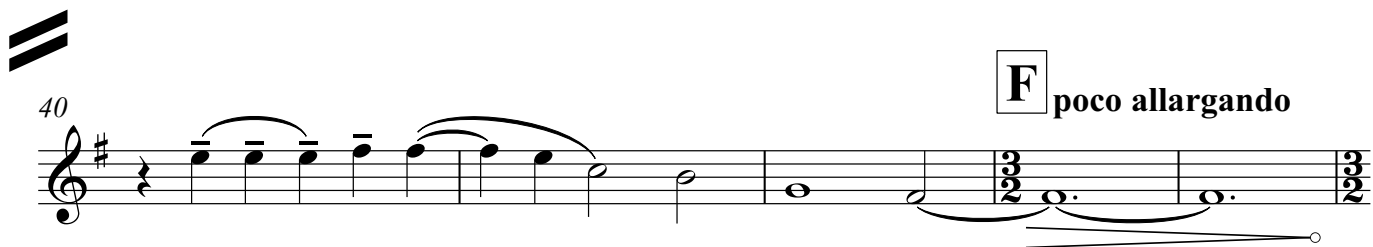

45 poco ritardando

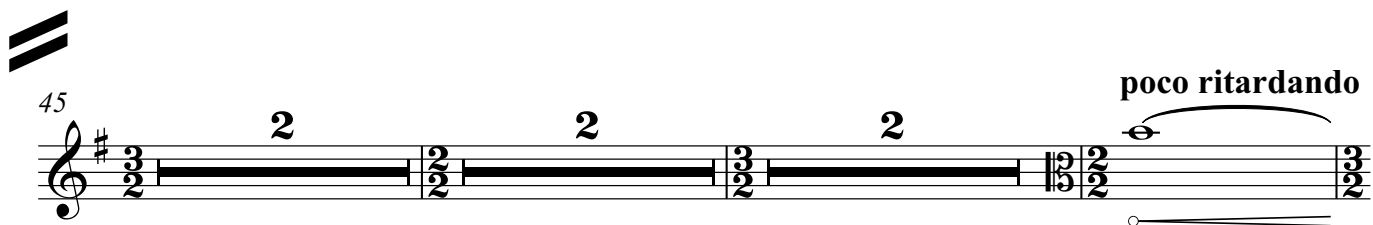

52

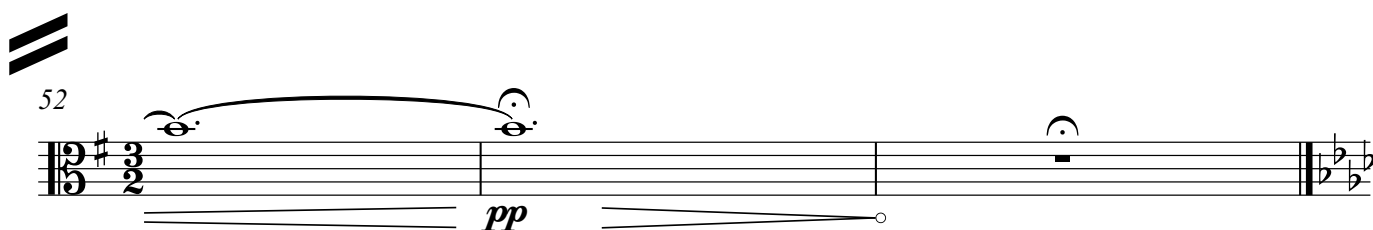

2. movement

Andante

$\text{♩} = 72$

poco sul tasto

55

p

60

G

mf mp p

65

Poco a poco ritardando

pp

3. movement

Allegro

$\text{♩} = 104$

poco staccato

71

p

75

H

p

78

p

80

2

p

84 con sord. et sul pont. **I**

pp

86

88

90 **J**

92 **K** senza sord. sul pont. *ppp*

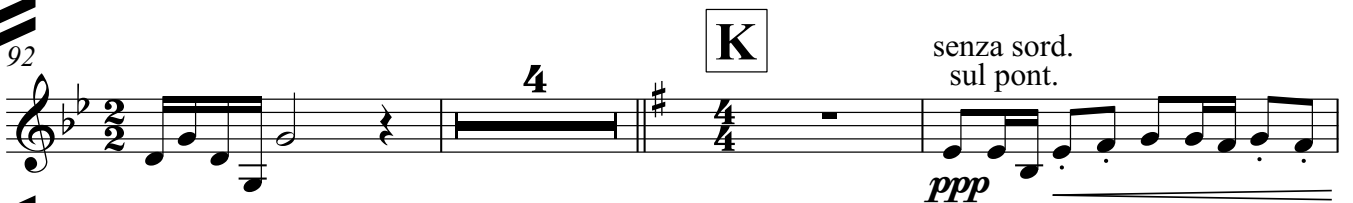

99

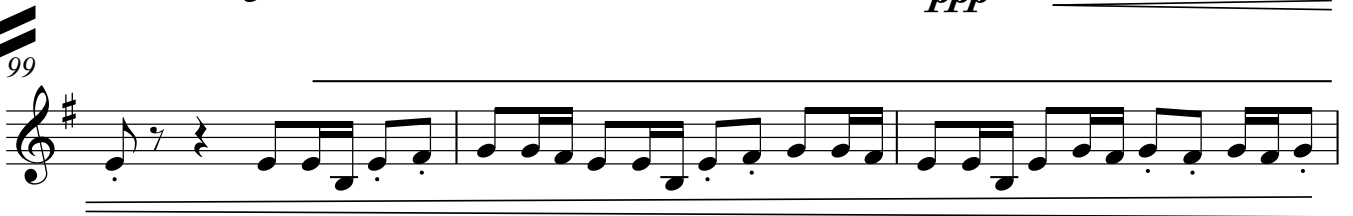

102 **L** ord. *fff sfz sfz sfz*

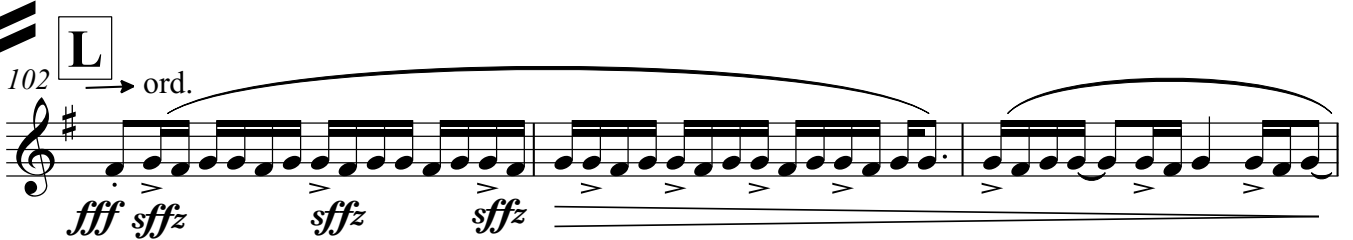

105 **M** *pp diminuendo ppp*

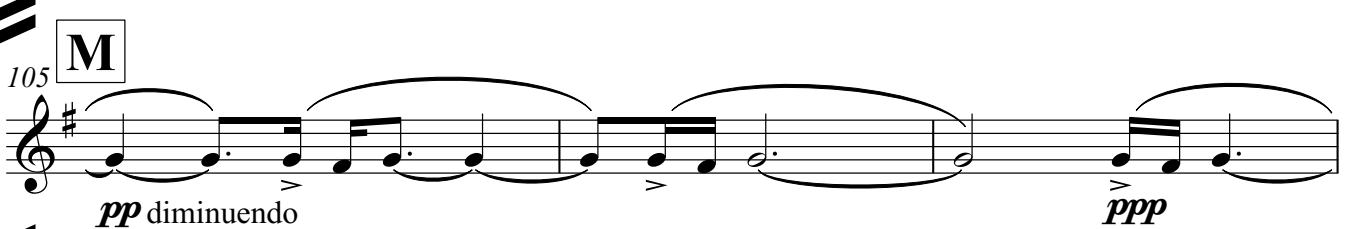

108

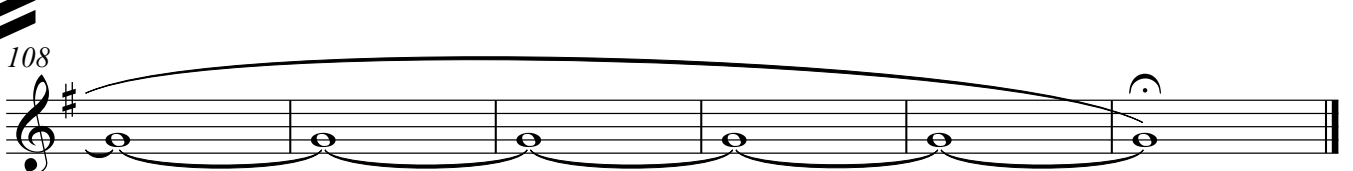

Fine duration 6:30

Violoncello

Koncert

for violin, viola, cello & piano

1. movement

Allegro

♩ = 104

Martin Lohse 2001/2018

Martin Lohse © All rights reserved

45

poco ritardando

Andante

2. movement

♩ = 72 poco sul tasto

55

60

65

Poco a poco ritardando

3. movement

Allegro

71

♩ = 104

punta d'arco et poco staccato

75

H

78

Violoncello

I

81

con sord. et sul pont.

87

89

J

91

97

K

senza sord.
sul pont.

100

L

ord.

103

M

106

ppp

Fine duration 6:30

Koncert

1. movement

for violin, viola, cello & piano

Allegro

♩ = 104

Martin Lohse 2001/2018

23 **C**

3

29 **D** **E** **F** poco allargando

2

pp

9

pp

44

pp

49 poco ritardando

pp

52

attacca

2. movement

55 **Andante** ♩ = 72

TACET

3. movement

71 **Allegro** ♩ = 104

H come campanelli

p

p poco espress.

82

I

pp

87

J

K

92

mf

4/4

L

99

pp

fff

Ped. Ped. sim.

Ped. Ped. Ped. Ped. Ped.

M

104

p diminuendo

Ped. Ped.

109

Fine duration 6:30